

PAINTED

Scored by

WILL HUDSON

Capital Records

1st Saxophone
(Eb Alto)

RPO
787

Medium Bounce (Slightly Bright)

A *Soli*

ROBBINS

Copyright 1946 ROBBINS MUSIC CORPORATION, New York, N.Y.
International Copyright Secured Made in U. S. A.
All rights reserved, including public performance for profit.
Any arrangement or adaptation of this composition without the

RHYTHM

Record No. 250

By
STAN KENTON

1st Saxophone
(E♭ Alto)

8

F

G *p* *Cresc.* *ff* (Tomb.)

H *mf*

ff

dim. *p*

I *Soli* *mf*

fade away

Push *ff* *no Vibrato* *sfz*

Ask Your Dealer for

ROBBINS ALL-AMERICAN SERIES OF MODERN RHYTHM CHORUSES

PAINTED

Scored by

WILL HUDSON

Capital Recd

3rd Saxophone
(Eb Alto)

RPO
787

Medium Bounce (slightly bright?)

A Soli

B

C

D

Tromb.

E

ROBBINS

Copyright 1946 ROBBINS MUSIC CORPORATION, New York, N.Y.
 International Copyright Secured Made in U. S. A.
 All rights reserved, including public performance for profit.
 Any arrangement or adaptation of this composition without the
 consent of the publisher or infringement of copyright.

RHYTHM

wd No. 250

By
STAN KENTON

3rd Saxophone
(Eb Alto)

8

F
p *Cresc.* *ff*

G
ff

H
mf

ff

dims. *p*

I *Soli*
mf

fade away

Push *no vibrato*
ff *sfz*

Ask Your Dealer for

ROBBINS ALL-AMERICAN SERIES OF MODERN RHYTHM CHORUSES

10

Standard Hits Improvised
for Bb TENOR SAX by

TEX RENEKE

PAINTED

Capital Re

2nd Saxophone
(Bb Tenor)

Scored by
WILL HUDSON

RPO
787

Medium Bounce - (slightly bright) *Soli*

ROBBINS

Copyright 1946 ROBBINS MUSIC CORPORATION, New York, N.Y.
International Copyright Secured Made in U. S. A.

RHYTHM

cord No. 250

By
STAN KENTON

2nd Saxophone
(B \flat Tenor)

Ask Your Dealer for

ROBBINS ALL-AMERICAN SERIES OF MODERN RHYTHM CHORUSES

10

Standard Hits Improvised
FOR B \flat TENOR SAX

DEANE KINGDOME

PAINTED

Scored by

WILL HUDSON

Capital Re

4th Saxophone
(B \flat Tenor)

RPO
787

Medium Bounce (slightly bright) **A** *Soli*

ROBBINS

Copyright 1946 ROBBINS MUSIC CORPORATION, New York, N.Y.
International Copyright Secured
Made in U. S. A.
All rights reserved, including public performance for profit.

PAINTED

5th Saxophone
(Eb Baritone)

Scored by
WILL HUDSON

Capital Re:

Medium Bounce (slightly bright) **A** *Soli*

RPO 787

ff *f* *ff*

B *ff* *Soli* *f*

C *ff*

D 15 **E** *ff*

8

ROBBINS

Copyright 1946 ROBBINS MUSIC CORPORATION, New York, N.Y.
International Copyright Secured Made in U. S. A.
All rights reserved, including public performance for profit.
Any arrangement or adaptation of this composition without the

RHYTHM

Word No. 250

By
STAN KENTON

5th Saxophone
(Eb Baritone)

- Staff 1:** Starts with a box labeled 'F'. Dynamics include *p*, *cresc.*, and *ff*.
- Staff 2:** Starts with a box labeled 'G'. Dynamics include *ff*.
- Staff 3:** Starts with a box labeled 'H'. Dynamics include *mf*.
- Staff 4:** Dynamics include *ff*.
- Staff 5:** Dynamics include *dim.* and *p*.
- Staff 6:** Starts with a box labeled 'I' and the word 'Soli'. Dynamics include *mf*.
- Staff 7:** Dynamics include *fade away*.
- Staff 8:** Dynamics include *ff*.
- Staff 9:** Dynamics include *no Vibrato* and *sfz*.

Ask Your Dealer for

ROBBINS ALL-AMERICAN SERIES OF MODERN RHYTHM CHORUSES

PAINTED

Scored by
WILL HUDSON

Capital R

1st Trumpet in B \flat

Medium Bounce (slightly bright) **A**

RPO 787

B optional

C

D

E soli

optional

ROBBINS

Copyright 1946 ROBBINS MUSIC CORPORATION, New York, N.Y.
 International Copyright Secured Made in U. S. A.
 All rights reserved, including public performance for profit.
 Any arrangement or adaptation of this composition without the
 consent of the owner is an infringement of copyright.

RHYTHM

Record No. 250

By
STAN KENTON

1st Trumpet in B \flat

- Staff 2:** Starts with a boxed 'G' and 'Soli' marking. The dynamics are marked 'ff' and 'Optional'.
- Staff 4:** Starts with a boxed 'H' and 'Tromb. Solo - ad lib.' marking. It features chord symbols: E7, A7, and D7.
- Staff 5:** Starts with a boxed 'G' and 'Soli' marking. The dynamics are marked 'ff'.
- Staff 6:** Continues the melody.
- Staff 7:** Starts with a boxed 'I' and 'dim.' marking. The dynamics are marked 'p'.

Ask Your Dealer for
ROBBINS ALL-AMERICAN SERIES OF MODERN RHYTHM CHORUSES
10 Standard Hits Improvised

PAINTED

Scored by

Capital Reco

2nd Trumpet In B \flat

WILL HUDSON

RPO
787

Medium Bounce (slightly bright) **A**

DODDING

Copyright 1946 ROBBINS MUSIC CORPORATION, New York, N.Y.
International Copyright Secured. Made in U.S.A.

RHYTHM

rd No. 250

By
STAN KENTON 2nd Trumpet in B \flat

F 2nd Tromb.
Cresc. *ff*

G soli
fff optional $\text{?} - \text{d.}$

H 8 soli *ff*

dim. *p*

I 3 *mf* 3

fade away *mf* 2

Push *ff* *no Vibrato* *sfz*

Ask Your Dealer for

ROBBINS ALL-AMERICAN SERIES OF MODERN RHYTHM

PAINTED

Scored by
WILL HUDSON

Capital R

3rd Trumpet in B \flat

RPO
787

Medium Bounce (slightly bright)

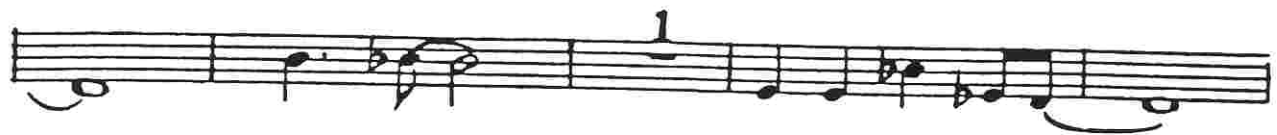
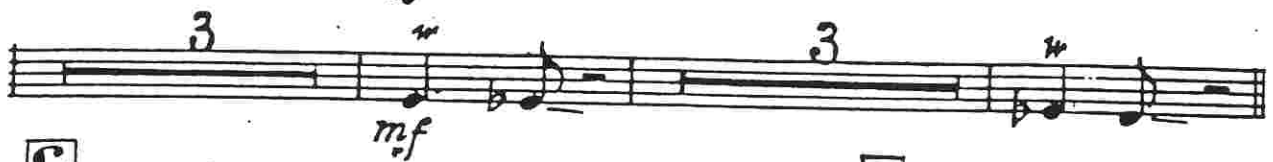
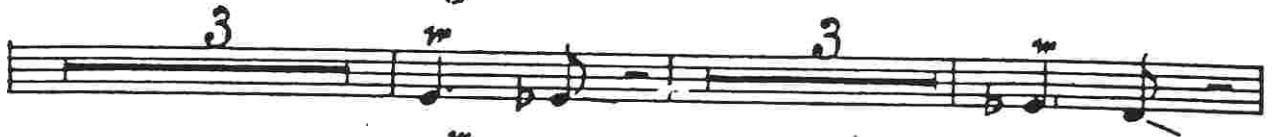
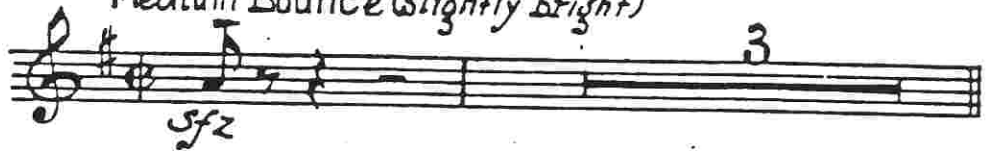

ROBBINS

Copyright 1946 ROBBINS MUSIC CORPORATION, New York, N.Y.
International Copyright Secured Made in U. S. A.
All rights reserved, including public performance for profit.
Any arrangement or adaptation of this composition without the
consent of the owner is an infringement of copyright.

RHYTHM

Record No. 250

By
STAN KENTON 3rd Trumpet in B \flat

optional

G Solii *ff*

H 8 Soli *ff*

dim. **I** 3 *mf* 3 *fade away*

3 *mf* 2 *Push* *ff*

no vibrato *sfz*

Ask Your Dealer for

ROBBINS ALL AMERICAN SERIES OF MODERN RHYTHM CHORUSES

10

Standard Hits Improvised

DUET DUET DUET

PAINTED

Scored by

WILL HUDSON

Capital

1st Trombone

Medium Bounce (slightly bright)

RPO
787

ord No. 250

By
STAN KENTON

1st Trombone

E

F

G

H Solo-ad lib.

D⁷ G⁷ C⁷ F⁷

(4th Sax.)

I

2 Push (4th Sax.) (no vibrato) sfz

Ask Your Dealer for

PAINTED

Scored by
WILL HUDSON

Capital Re

2nd Trombone

Medium Bounce (slightly bright)

RPO
787

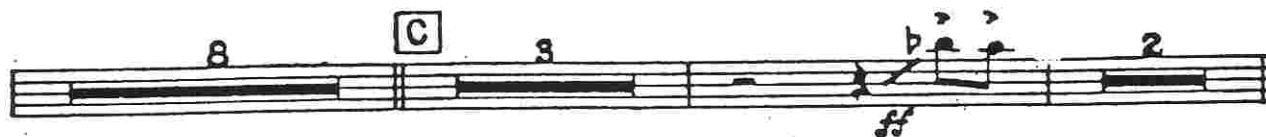
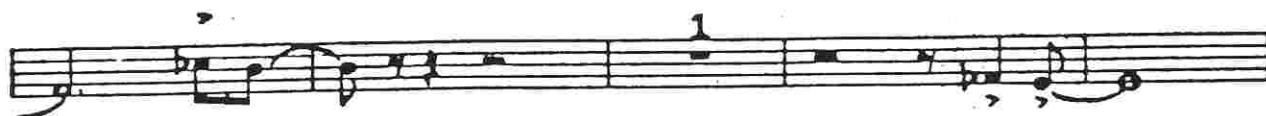
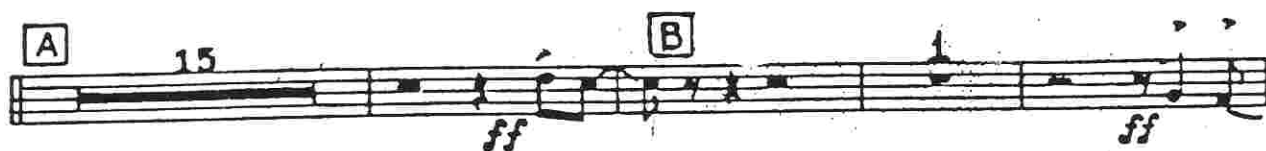
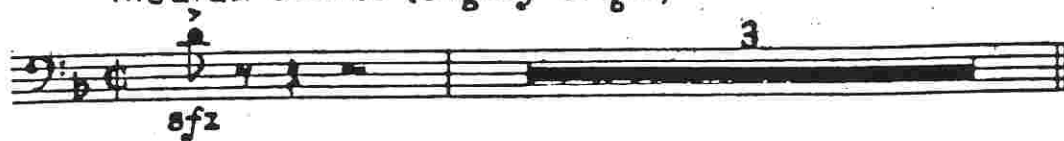

ROBBINS

Copyright 1946 ROBBINS MUSIC CORPORATION, New York, N.Y.
International Copyright Secured
Made in U.S.A.

RHYTHM

cord No. 250

By
STAN KENTON

2nd Trombone

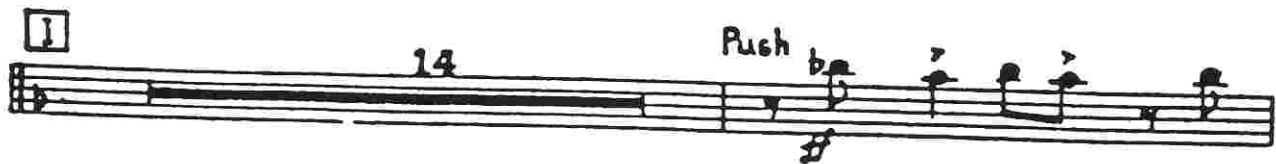
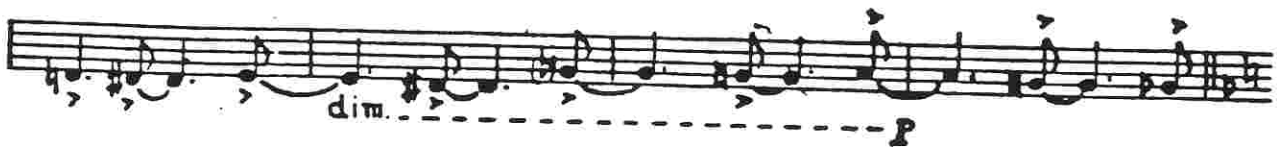
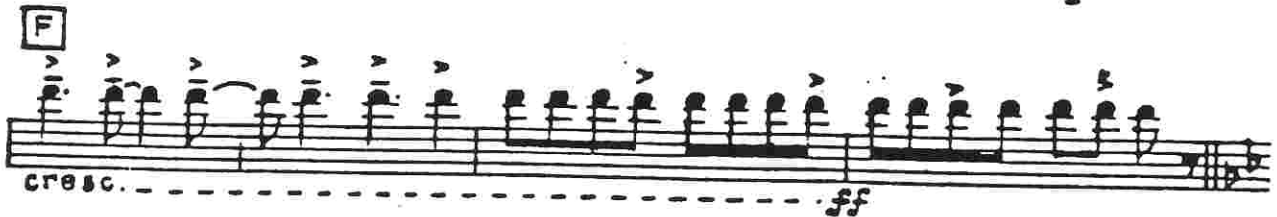
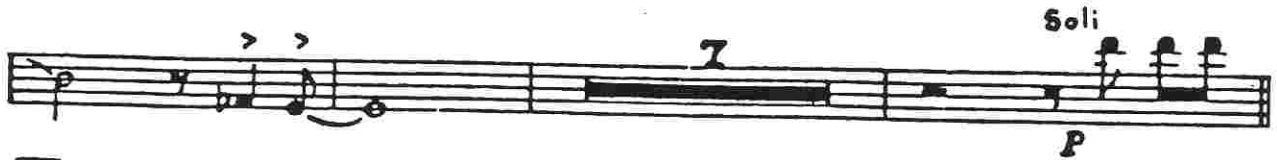

Ask Your Dealer for

ROBBINS ALL-AMERICAN SERIES OF MODERN RHYTHM CHORUSES

10

Standard Hits Improvised

WAMP D'AMICO

PAINTED

Scored by
WILL HUDSON

Capital Records

3rd Trombone

Medium Bounce (slightly bright)

RPO
787

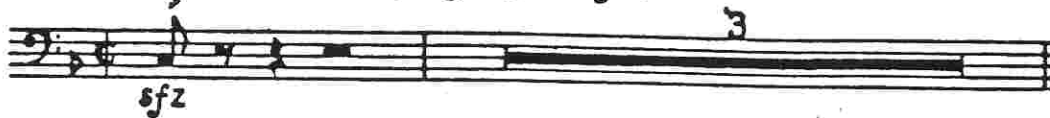

RHYTHM

3rd No. 250

By
STAN KENTON

3rd Trombone

E

F

G

H

I

crusc. ----- *ff*

dim. ----- *p*

14 *Push* *no vibrato*

of z

Soli

p

ff

ff

Ask Your Dealer for

PAINTED

Scored by
WILL HUDSON

Capital Rec

Bass

Medium Bounce (*Slightly Bright*)

RPO
787

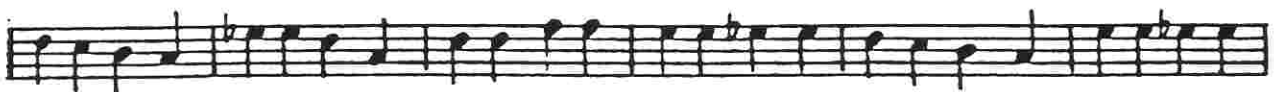
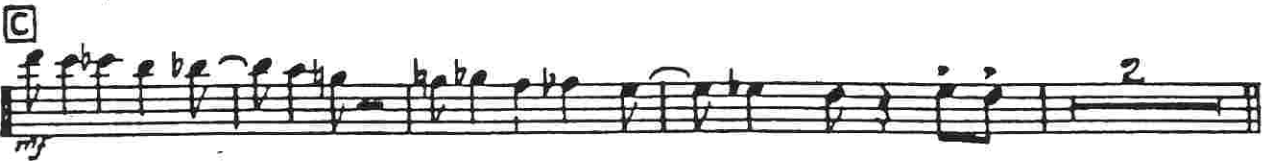
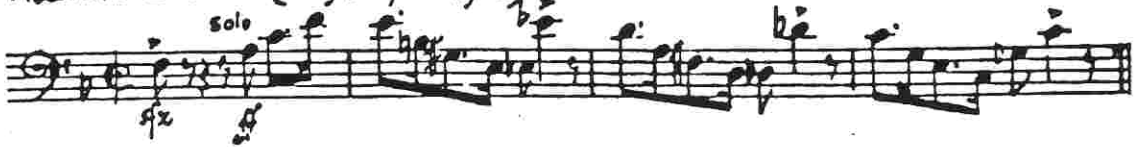

DODDING

Copyright 1946 ROBBINS MUSIC CORPORATION, New York, N.Y.
International Copyright Secured
Made in U. S. A.

RHYTHM

ord No. 250

By
STAN KENTON

Bass

- Staff 1: *mf*
- Staff 2: *mf*
- Staff 3: **F**, *p cresc.*, *ff*
- Staff 4: **G**, *ff*
- Staff 5: **H** PUSH
- Staff 6: *dim.*, *p*
- Staff 7: **I**, *mf*
- Staff 8: FADE AWAY
- Staff 9: PUSH, *ff*, *sfz*

Ask Your Dealer for . . .

ROBBINS ALL-AMERICAN SERIES OF MODERN RHYTHM CHORUSES

PAINTED RHYTHM

Scored by
WILL HUDSON

Capital Record No. 250

By
STAN KENTON

Drums Medium Bounce (*Slightly Bright*)

RPO
787

A

B (PIANO SOLO)

C

D (PUSH LIKE MAD)

E

F

G

H PUSH

I

dim. . . . p mf

FADDE AWAY

PUSH

PAINTED

Scored by
WILL HUDSON

Capital Rec

Guitar

Medium Bounce (slightly Bright)

RPO
787

F E13th Eb13th D13th Db13th C13th Gb9 C9+

A F Abdim Abm6 Gm7 Gb9 F Gm9 Gb7(aug9) F Abdim. Abm6

Gm7 Gb9 F Gb7(aug9) F F Abdim Abm6 Gm7 Gb9 F

Gm9 Gb7(aug9) F Abdim. Abm6 Gm7 Gb9 F Gb7(aug9) F Bb9

B A9 A9 Eb13 D13 Ab9 G9

G9 Db13 C13 F Abdim. Abm6 Gm7 Gb9 F

Gm9 Gb7(aug9) F Abdim Abm6 Gm7 Gb9 F Gb7(aug9) F

C F9 E9 Eb9 D9 Db9 C9 B9 B9 Bb9 A9 Ab9 G9 Gb9 F9 Gb9 F

D F Gm7 Gb9 Fmaj7(add9th) Gm7 Gb9

(Push Like Mad)

F Gm7 Gb9 Fmaj7(add9th) Gb9 F F

Gm7 Gb9 Fmaj7(add9th) Gm7 Gb9 F

Gm7 Gb9 Fmaj7(add9th) Gb9 F Bb9 **E** A9

ROBBINS

Copyright 1946 ROBBINS MUSIC CORPORATION, New York, N.Y.

PAINTED RHYTHM

p 1

Piano

Medium Bounce (slightly bright)

RPO
787

Solo

Sfz *bass*

E^b_{13} E^b_9 D_{13} D_9 G_9 D^b_9 C_9+

Sax's **A**

F A^b_0 A^b_6 Gm_7 G^b_7 F Gm_9 G^b_7 F A^b_0 A^b_6

Gm_7 G^b_7 F G^b_7 F A^b_0 A^b_6 Gm_7 G^b_7

F Gm_9 G^b_7 F A^b_0 A^b_6 Gm_7 G^b_7 F

Solo **B** *no Solo* *Solo*

G^b_7 F L.H. A_9 E^b_{13} D_{13} A^b_9 G_9

Trop's no Solo *Sax's*

G_9 E^b_{13} C_{13} F A^b_0 A^b_6 Gm_7 G^b_7

ROBBINS

Copyright 1946 ROBBINS MUSIC CORPORATION, New York, N.Y.
International Copyright Secured

Made in U.S.A.

PAINTED

Scored by
WILL HUDSON

Capital Re

72

Solo

F Gm7 G7 F Ab Ab6 Gm7 G7 F G7 F

F Eb Bb D9 D7 G7 Bb Bb7 Ab Ab7 G7 G7 F7 Gb7 F

Tenor Sax. Solo Break

f Gm7 G7 Fmaj7 Gm7 G7

Tenor Sax ad lib.

F Gm7 G7 Fmaj7 G7 F Gm7 G7

Fmaj7 Gm7 G7 F Gm7 G7 Fmaj7 Gm7 G7 Bb7

A⁹ Eb¹³ D¹³ Ab⁹ G⁷

RHYTHM

. 250

By
STAN KENTON

73

(p. 3)

Piano Solo ad lib.

mf / *ff*

Tromb. Solo ad lib.

Push

Chords: G9, Db13, C13, F, F°, Am, Gm7, G9, Fm, Gm9, G7, F, A°, Am6, Gm7, Gm9, F, Gb7, F, Bb, B9, C9, B7, Bb, Bb9, C9, B9, Bbm, G9, C7, F7

Trp.

F7 B7 B^b B⁹ C⁹ B^b B⁷ C⁹ B⁹

B^b B⁹ *dim.* C⁹ B⁹ B^b B⁹ C⁹ B⁹

F mf

Ab^b A^m G^{m7} G^{b9} F G^{m7} G^{b9} F / F⁰ A^b m⁶

G^{m7} G^{b7} F G^b *fade away* F A^b A^m G^{m7} G^{b9}

F G^{m9} G^{b7} F / F⁰ A^b m⁶ G^{m7} G^{b7} F

G^bF G^bF G^bF G^bF G^bF G^{m9} G^{b9} F¹³^{tr}

Push!

fz *Cym.*